



Proposed North East Facing Elevation- 1:100  
Plots 1&2



Proposed South West Facing Elevation- 1:100  
Plots 1&2



Proposed South East Facing Elevation- 1:100  
Plots 1&2



Proposed North West Facing Elevation- 1:1  
Plots 1&2



Proposed North East Facing Elevation- 1:100  
Plots 3&4



Proposed South West Facing Elevation- 1:100  
Plots 3&4



Proposed South East Facing Elevation- 1:100  
Plots 3&4



Proposed North West Facing Elevation- 1:1  
Plots 3&4

Proposed First Floor Plan- 1:100  
45m<sup>2</sup> (internal floor area per dwelling)

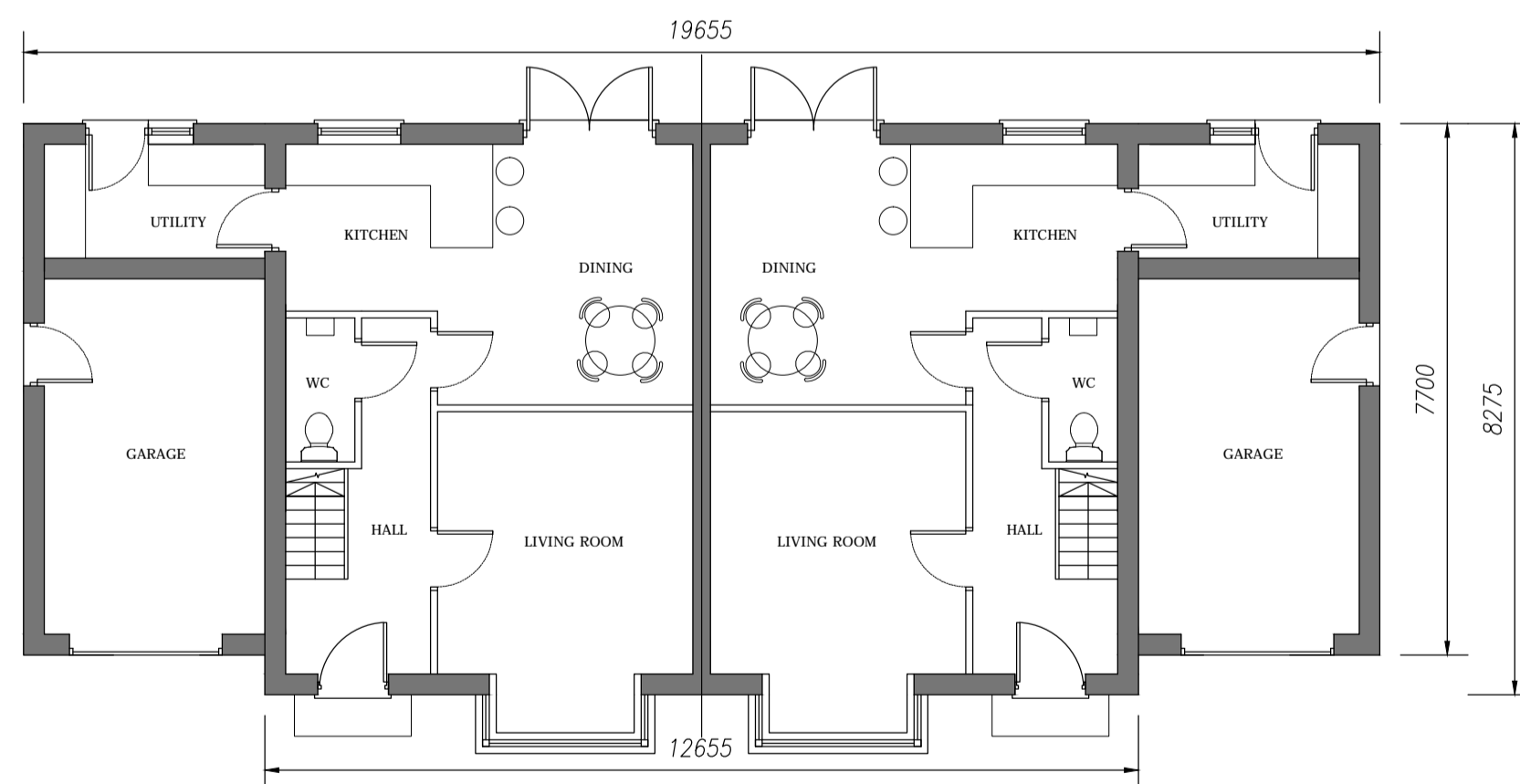

Proposed Ground Floor Plan- 1:100  
71m<sup>2</sup> (internal floor area per dwelling)

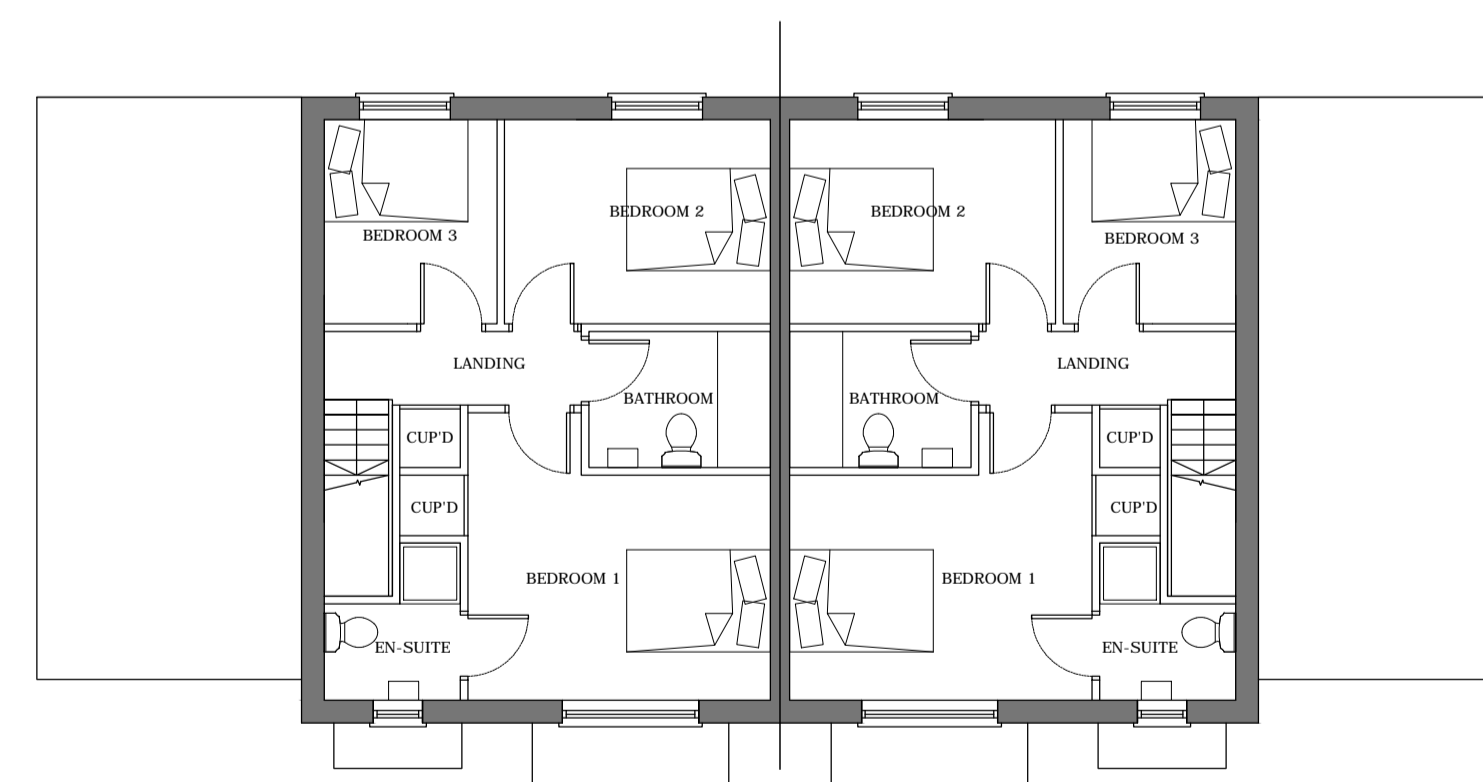

Proposed First Floor Plan- 1:100  
45m<sup>2</sup> (internal floor area per dwelling)

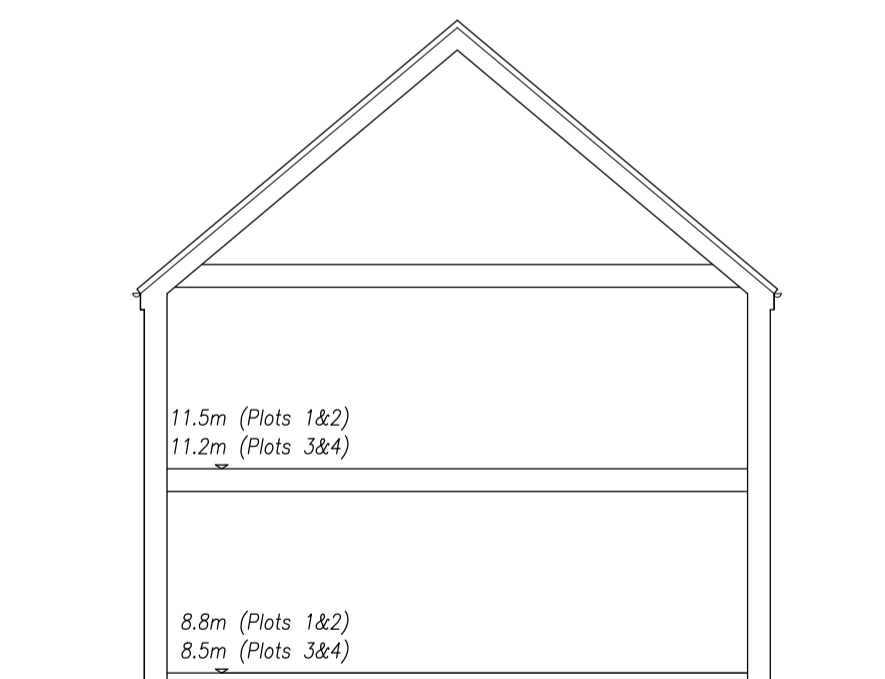

Proposed Section- 1:100

Rev	Date	Revision

Rev	Date